

PREPARED FOR:
TRICIA FORBECK
KEEFE REAL ESTATE
LAKE GENEVA, WI.

PLAT OF SURVEY

- OF -

PATHFINDER SURVEYING INC.
(formerly)
J.K. SURVEYING INC.
P.O BOX 322
LAKE GENEVA, WI. 53147
WWW.PATHFINDERSURVEYING.NET
262-248-8303

LOT 1 OF WALWORTH COUNTY CERTIFIED SURVEY MAP No. 1104, BEING A
REDIVISION OF LOTS 3 AND 4 OF WALWORTH COUNTY CERTIFIED SURVEY
MAP No. 643, SAID LAND BEING LOCATED IN THE NORTHWEST 1/4 AND
SOUTHWEST 1/4 OF SECTION 1, TOWN 1 NORTH, RANGE 17 EAST, CITY OF
LAKE GENEVA, WALWORTH COUNTY, WISCONSIN,

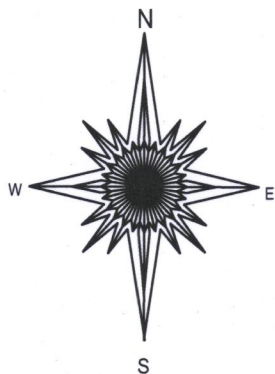
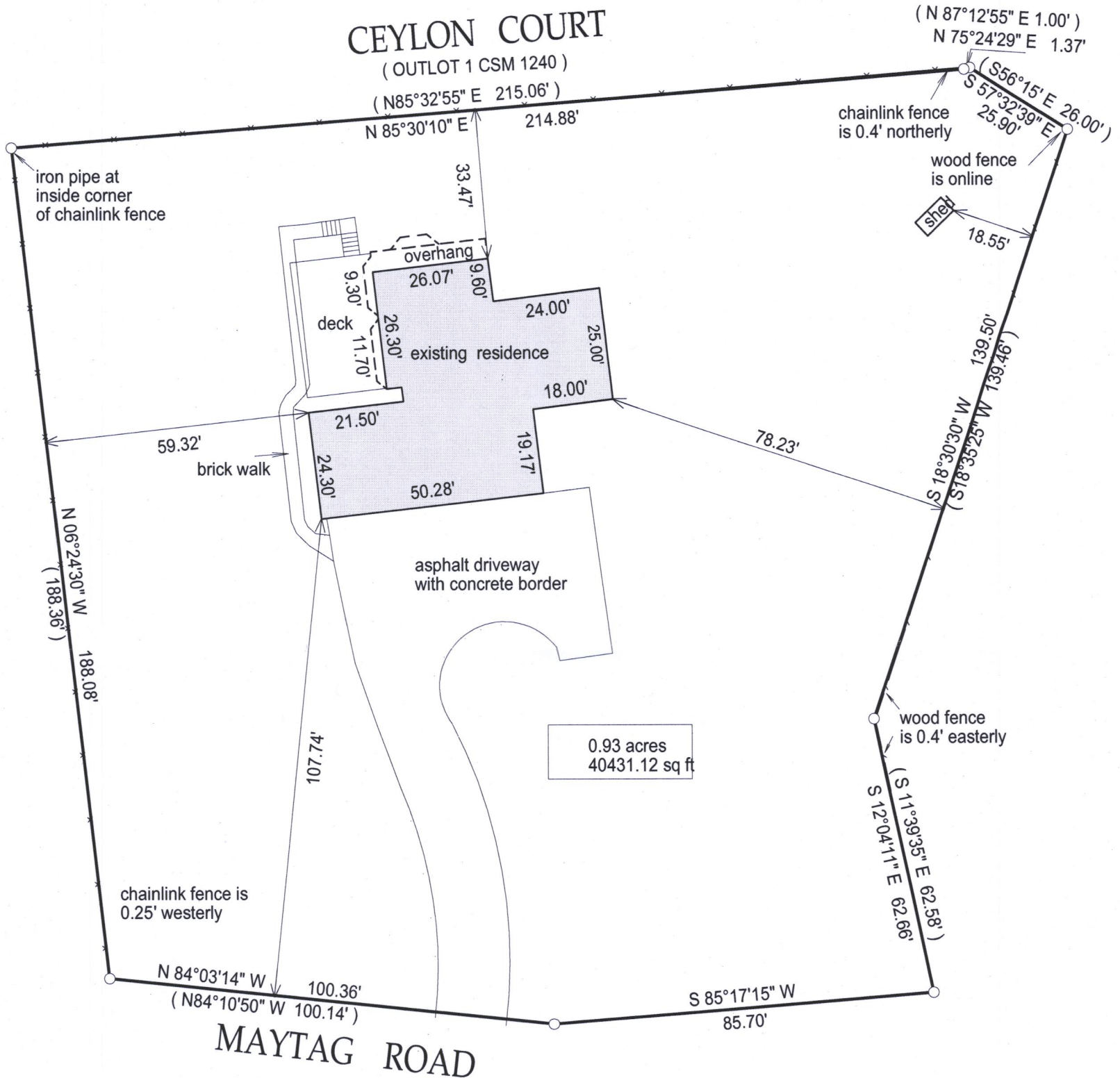

- () = recorded as
- = found iron bar
- = found iron pipe
- = set iron pipe
- = set iron bar

SCALE 1" = 20'

JOB # 13-216ud

TAX ID #
ZA110400001

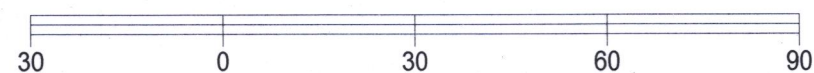

BASIS OF BEARING OF THIS PLAT: THE CERTIFIED SURVEY OF RECORD.

I hereby certify that I have surveyed the above- described property and the
above map is a true representation thereof and shows the size and
location of the property, its exterior boundaries, the location and
dimensions of all structures thereon, fences, apparrant easements and
roadways and visible encroachments if any.

This survey is made for the present owners of the property, and those who
purchase, mortgage, or guarantee the title thereto, within one year from
the date hereof.

DATED THIS 13TH DAY OF JUNE, 2017

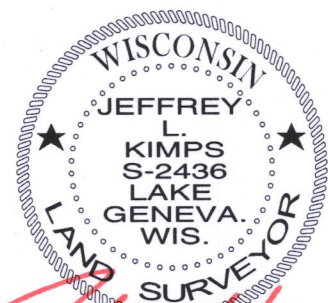

JEFFREY L KIMPS S - 2436
Wisconsin Registered Land Surveyor
(original if signed in red)

ORIGINAL FIELD WORK 24TH DAY OF OCTOBER, 2013.

007-3412